Cambridge Road West, Farnborough

£1,300 PCM

MARTIN&CO

Cambridge Road West, Farnborough

Apartment
2 Bedrooms, 2 Bathroom

£1,300 PCM

Date Available: 4th December 2026
Deposit: £1,500

- Two bed apartment
- First floor property
- Deposit £1,500
- Council Tax Band B
- EPC D (64)
- Large living room

Martin & Co are delighted to offer to the market this spacious two bedroom apartment situated within close proximity of North Camp village and local amenities. This property benefits from a large master bedroom with built in wardrobes, a single bedroom, modern bathroom, separate kitchen with white goods and large living space. Further benefits include residents' parking.

Available on an unfurnished basis from the 4th December 2026.
Minimum household income for references required - £39,000**
Holding deposit (one weeks rent) - £300
**This is a guide only and is subject to a full affordability assessment on application, which includes any other credit commitments and credit history.

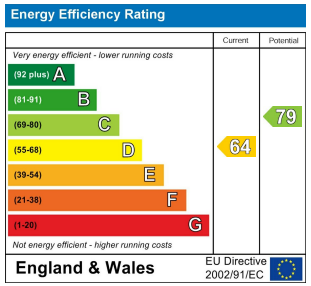
Energy Efficiency Rating
Current
Potential
Very energy efficient - lower running costs
(92 plus) A
(81-91) B
(69-80) C
(55-68) D
(39-54) E
(21-38) F
(1-20) G
Not energy efficient - higher running costs
64
79
England & Wales
EU Directive 2002/91/EC

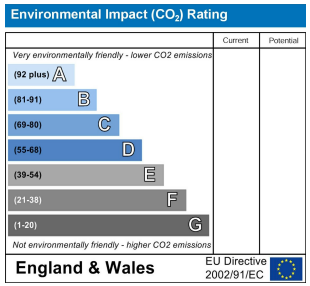
Environmental Impact (CO_2) Rating
Current
Potential
Very environmentally friendly - lower CO2 emissions
(92 plus) A
(81-91) B
(69-80) C
(55-68) D
(39-54) E
(21-38) F
(1-20) G
Not environmentally friendly - higher CO2 emissions
England & Wales
EU Directive 2002/91/EC

FIRST FLOOR

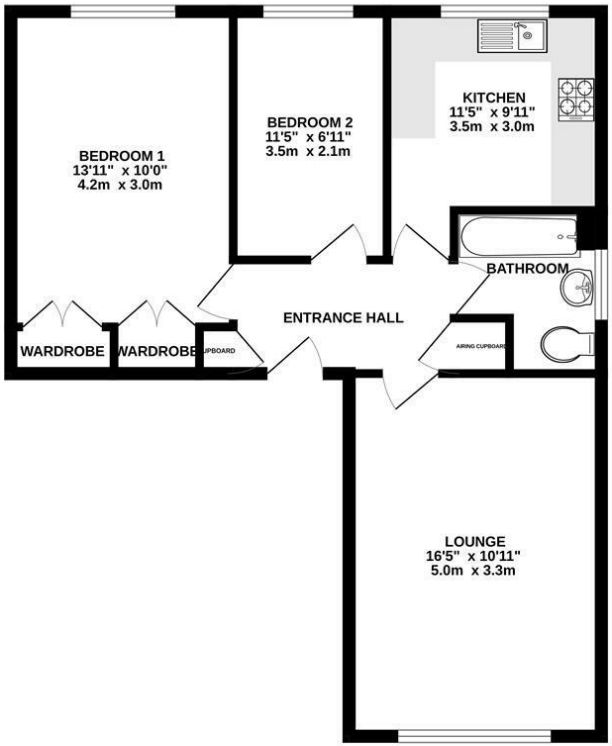

Whilst every attempt has been made to ensure the accuracy of the floorplan contained here, measurements of doors, windows, rooms and any other items are approximate and no responsibility is taken for any error, omission or mis-statement. This plan is for illustrative purposes only and should be used as such by any prospective purchaser. The services, systems and appliances shown have not been tested and no guarantee as to their operability or efficiency can be given.
Made with Metropix ©2026

Martin & Co Aldershot Lettings
173 Victoria Road, Aldershot, Hampshire, GU11 1JU
01252 311974 . aldershot@martinco.com

01252 311974
http://www.martinco.com

Accuracy: References to the Tenure of a Property are based on information supplied by the Seller. The Agent has not had sight of the title documents. A Buyer is advised to obtain verification from their Solicitor. Items shown in photographs including but not limited to carpets, fixtures and fittings are not included unless specifically mentioned within the sales particulars. They may however be available by separate negotiation. Buyers must check the availability of any property and make an appointment to view before embarking on any journey to see a property. No person in the employment of the agent has any authority to make any representation about the property, and accordingly any information given is entirely without responsibility on the part of the agents, sellers(s) or lessors(s). Any property particulars are not an offer or contract, nor form part of one. **Sonic / laser Tape**: Measurements taken using a sonic / laser tape measure may be subject to a small margin of error. **All Measurements:** All Measurements are Approximate. **Services Not tested:** The Agent has not tested any apparatus, equipment, Fixtures and Fittings or services and so cannot verify that they are in working order or fit for the purpose. A Buyer is advised to obtain verification from their Solicitor or Surveyor.